

TIMBERLAKE

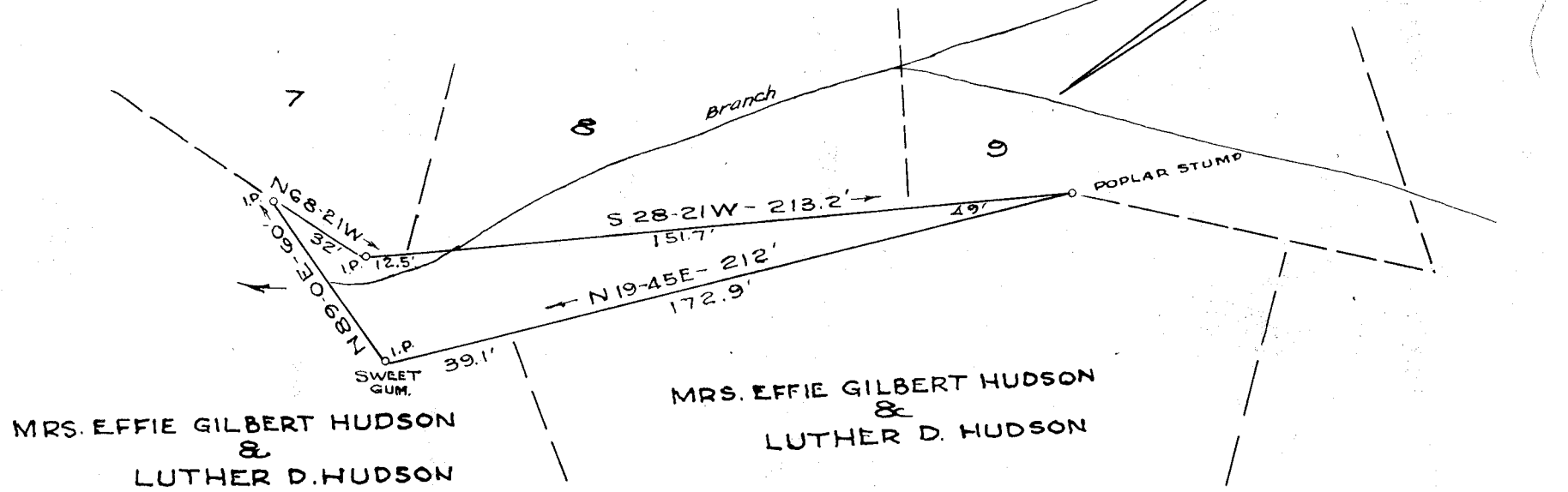

MRS. EFFIE GILBERT HUDSON & LUTHER D. HUDSON

MRS. EFFIE GILBERT HUDSON & LUTHER D. HUDSON

PROPERTY OF CHARLES W. SPENCE NEAR GREENVILLE, S. C. APRIL 30, 1957 SCALE 1"=50'

RECORDED DEED BOOK 576 PAGE 197 PLAT BOOK NN PAGE 63 R. M. C. GREENVILLE COUNTY S. C.

T. C. ADAMS CIVIL ENGINEER 512 EAST NORTH STREET GREENVILLE, S. C.

FILED MAY 6 4 47 PM 1957 GREENVILLE CO. S. C. OLLIE FARRINGTON R. M. C.

MAY 6 1957

10811

10811 Filed This 6 day of May 1957 and Recorded in Vol. NN Page 63 at Ollie Farrington R.M.C. Register Means Conveyance Greenville County, S. C.

NN-63